

LONG-TERM RENTAL

Señorío de Cifuentes

HACIENDA BENAHAVÍS

€2,500 / MONTH

Available 1 September

2	2	Ground	4
BEDROOMS	BATHROOMS	FLOOR	COMMUNAL POOLS

THE PROPERTY

Bright ground-floor living with a private terrace

Located in the peaceful and sought-after Señorío de Cifuentes in Hacienda Benahavís, this beautifully presented two-bedroom ground-floor home offers comfortable long-term living in a secure and well-maintained community.

The apartment combines bright modern interiors with a spacious living and dining area, a fully equipped kitchen and direct access to a private covered terrace with open coastal views.

Its quiet hillside setting puts Benahavís, San Pedro, Puerto Banús, beaches, golf and everyday amenities within an easy drive.

Private Terrace

OPEN OUTLOOK

Fully Furnished

READY FOR LONG-TERM LIVING

Secure Community

CONTROLLED ACCESS

Landscaped Gardens

RESORT-STYLE SETTING

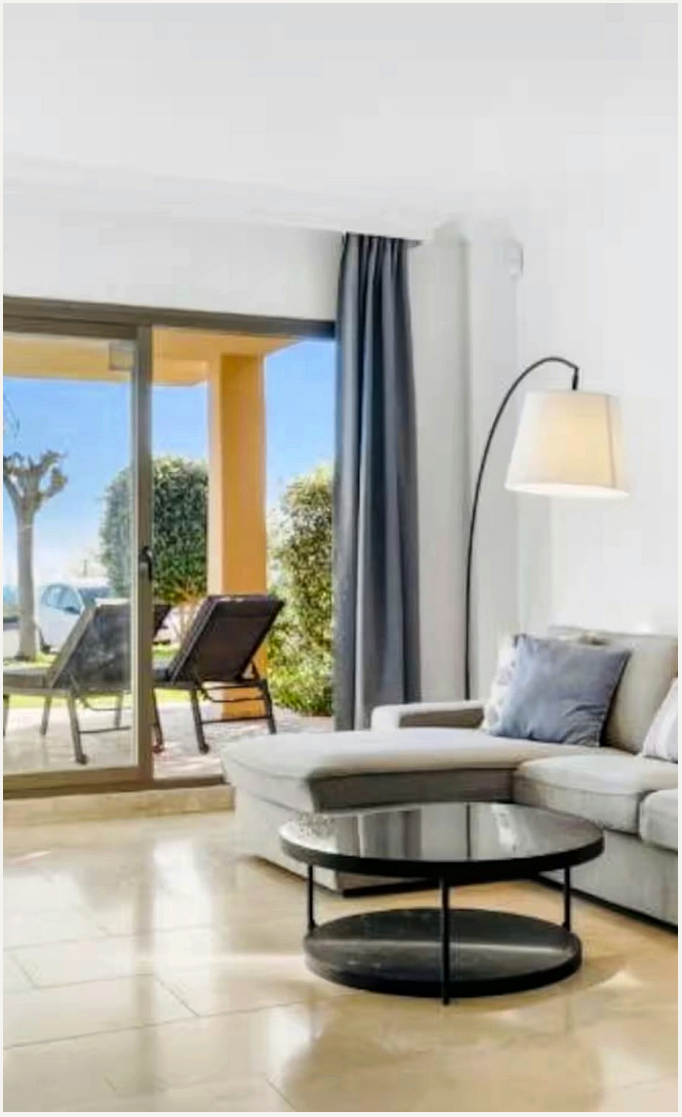

LIVING ROOM AND TERRACE ACCESS



INTERIORS

Living, dining & kitchen

CLEAN, PRACTICAL, COMFORTABLE

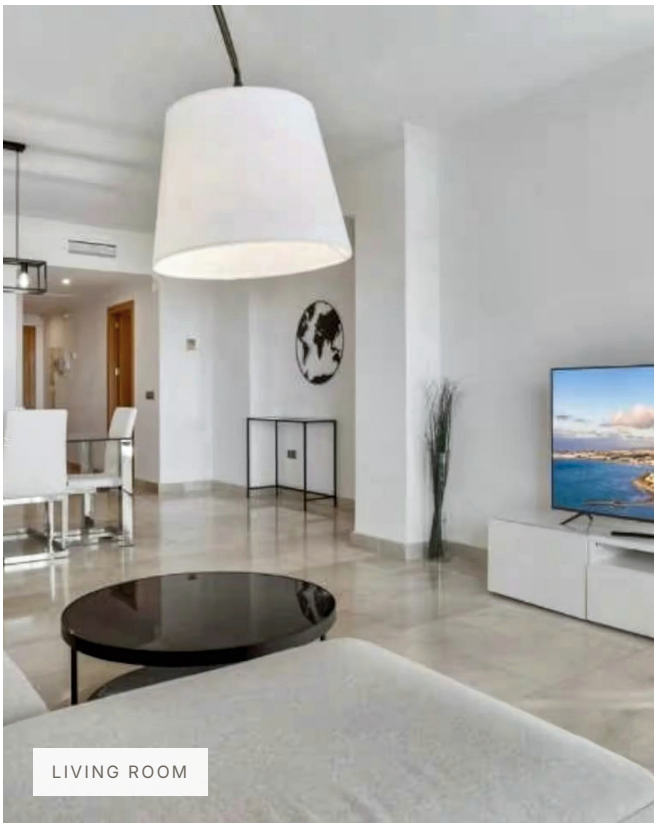

LIVING ROOM



DINING AREA



OPEN-PLAN LIVING



FULLY EQUIPPED KITCHEN

PRIVATE SPACES

Bedrooms & storage

TWO BEDROOMS

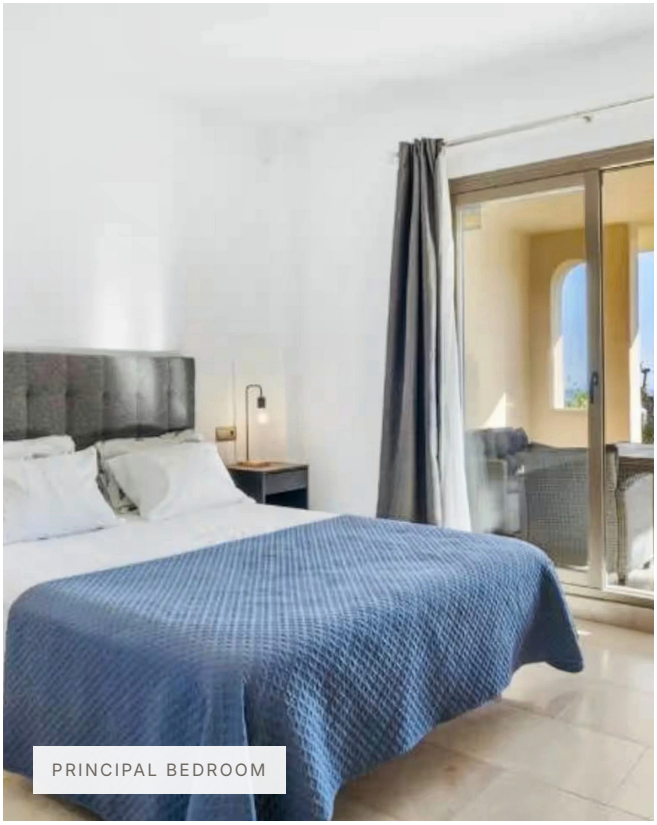

PRINCIPAL BEDROOM



SECOND BEDROOM



FITTED WARDROBES



WARDROBE / DRESSING AREA

EVERYDAY COMFORT

Bathrooms, terrace & parking

PRACTICAL LONG-TERM LIVING



MAIN BATHROOM



SECOND BATHROOM



COVERED TERRACE & SEA OUTLOOK



UNDERGROUND PARKING

THE COMMUNITY

La Hacienda del Señorío de Cifuentes

BENAHAVÍS





Residents enjoy a gated residential setting with landscaped gardens and four communal swimming pools, including an infinity pool with panoramic coastal views.

- 4 communal pools
- Infinity pool with sea views
- 24/7 manned gatehouse
- CCTV within the community
- Automated controlled access
- Landscaped communal gardens

A peaceful hillside setting, without feeling remote.

The community information describes the infinity pool as available year-round, with the remaining pools operating seasonally.

LOCATION & CONNECTIVITY

Close to the coast and everyday amenities

Set in the Benahavís hills between Marbella and Estepona, the property gives residents a quieter residential base while keeping supermarkets, golf, beaches and the main coastal destinations within straightforward reach.

APPROXIMATE DRIVE TIMES

Mercadona	3-5 min	**Beaches**	~10 min
Benahavís Village	~10 min	**Golf Courses**	5-10 min
San Pedro	10-14 min	**Estepona**	~15 min
Puerto Banús	10-15 min	**Marbella**	~20 min

Driving times are approximate and traffic dependent.

LONG-TERM RENTAL

€2,500 / month

AVAILABLE 1 SEPTEMBER · REFERENCE HOM134

