HOM

HOUSE OF MARBELLA



FOR RENT

Atalaya Aparta Golf

ATALAYA ISDABE · ESTEPONA / MARBELLA BORDER

Fully renovated 1-bedroom raised ground-floor apartment

€1,800 / month

LA CONCHA MOUNTAIN · SEA & SUNRISE VIEWS

1	1	RAISED	ATALAYA
BEDROOM	BATHROOM	GROUND FLOOR	ISDABE

01 / THE PROPERTY

An apartment with a view.



BRIGHT LIVING AREA OPENING TO THE TERRACE

Set within Atalaya Aparta Golf in Atalaya Isdabe, this fully renovated one-bedroom apartment offers contemporary interiors, abundant natural light and a peaceful setting close to the coast.

Positioned on a raised ground floor, the apartment enjoys an open outlook with beautiful views of La Concha mountain, the sea and the sunrise, creating a lovely setting for everyday living.

Fully renovated

Modern finishes and a well-designed living space.

Beautiful views

La Concha mountain, the sea and morning sunrises.

1 BEDROOM · 1 BATHROOM · RAISED GROUND FLOOR · FULLY RENOVATED

02 / LIVING SPACES

Bright, open-plan living.



CONTEMPORARY FULLY FITTED KITCHEN WITH BREAKFAST BAR

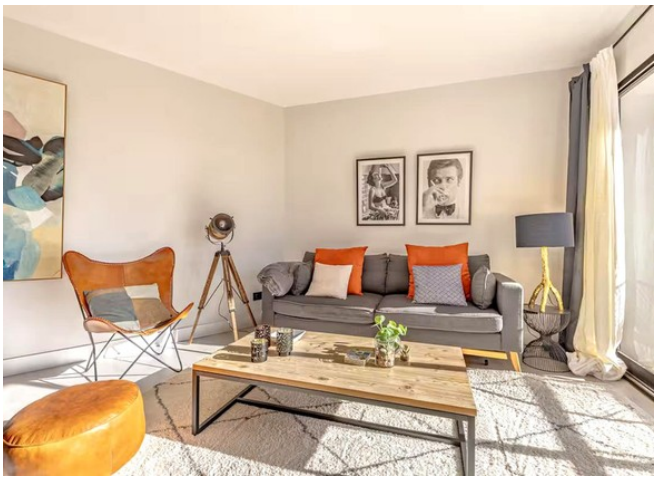

BRIGHT, WELCOMING LOUNGE



LIVING AND KITCHEN FLOW

Thoughtfully renovated for comfortable everyday living.

03 / PRIVATE SPACES

Comfort, without compromise.



PEACEFUL DOUBLE BEDROOM WITH FITTED STORAGE



NEWLY RENOVATED SHOWER ROOM

One bedroom

A restful double bedroom with a warm, neutral feel and fitted wardrobes.

One bathroom

A modern bathroom with a spacious walk-in shower and contemporary fittings.

04 / OUTDOOR LIVING

Step outside. Take in the view.



RAISED GROUND-FLOOR TERRACE WITH MOUNTAIN AND SEA VIEWS



GOLF COURSE AND MOUNTAIN SURROUNDINGS

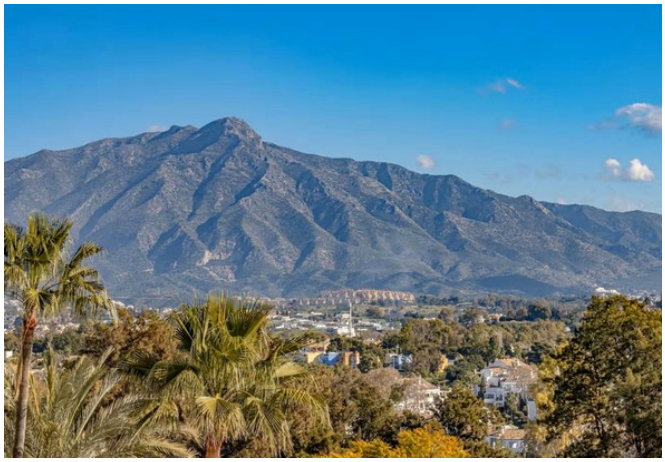

LA CONCHA MOUNTAIN ON THE HORIZON

A lovely outdoor space for morning coffee and beautiful sunrises, with views towards La Concha mountain, the sea and the surrounding golf landscape.

05 / THE SURROUNDINGS

Mountain, sea & sunrise views.



GREEN FAIRWAYS WITH LA CONCHA MOUNTAIN BEYOND



GREEN SPACES AND MOUNTAIN VISTAS



VIEWS TOWARDS LA CONCHA

A coastal outlook to enjoy from sunrise onwards.

06 / THE COMMUNITY

Relax by the pool.



COMMUNAL SWIMMING POOL SET WITHIN LANDSCAPED GROUNDS



ANOTHER VIEW OF THE POOL AREA

Room to unwind

Enjoy the communal pool and established green surroundings.

Well positioned

Easy access to the beach, golf, shops, cafés and restaurants.

Set within an established residential complex, the apartment enjoys a relaxed atmosphere and excellent access to the wider Costa del Sol.

07 / LOCATION & CONTACT

Enjoy life in Atalaya.



CONTEMPORARY INTERIORS AND A LIGHT-FILLED LAYOUT

Atalaya Isdabe, on the Estepona–Marbella border, offers peaceful living with beautiful mountain, sea and sunrise views. Golf, shops, cafés and restaurants are nearby, with beaches just a short drive away.

Close to golf

Enjoy the green landscape and leisure opportunities nearby.

Everyday ease

Supermarkets, cafés and essential services close by.

Coastal access

Convenient for the beaches of Marbella and Estepona.

€1,800 / month

FOR RENT · 1 BEDROOM · 1 BATHROOM

House of Marbella

Info & viewings via WhatsApp

+34 711 01 92 55

HOUSEOFMARBELLA.COM